



 InScribe

How can AI Foster Student
Connection and Belonging in
Education?

www.InScribeapp.com

Meet Our Panel



Katy Kappler

—
Co-Founder and
CEO



Dr. Tawnya Means

—
Assistant Dean for
Educational Innovation
and Chief Learning Officer



Dr. Omid Fotuhi

—
Director of Learning
Innovation



InScribe Community-Powered Support

InScribe Communities:

- Increase Belonging
- Improve Outcomes
- Empower Learners

www.inscribeapp.com

Meet InScribe
at OLC

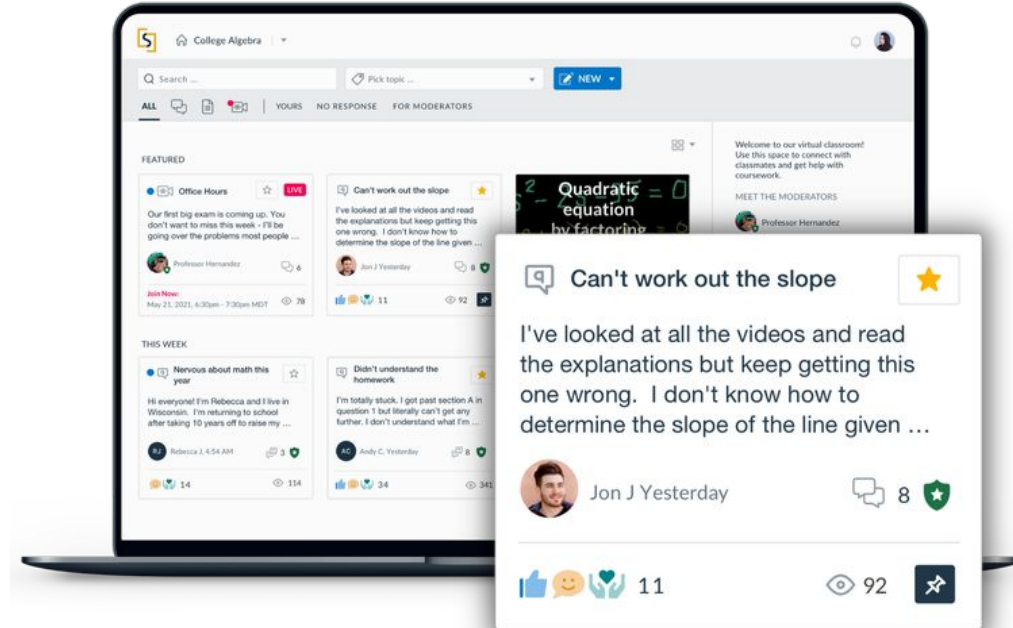



Before we begin a couple of definitions...

- Generative AI
- Belonging



How do you see AI impacting the art of teaching and what are the implications for student connections and engagement?

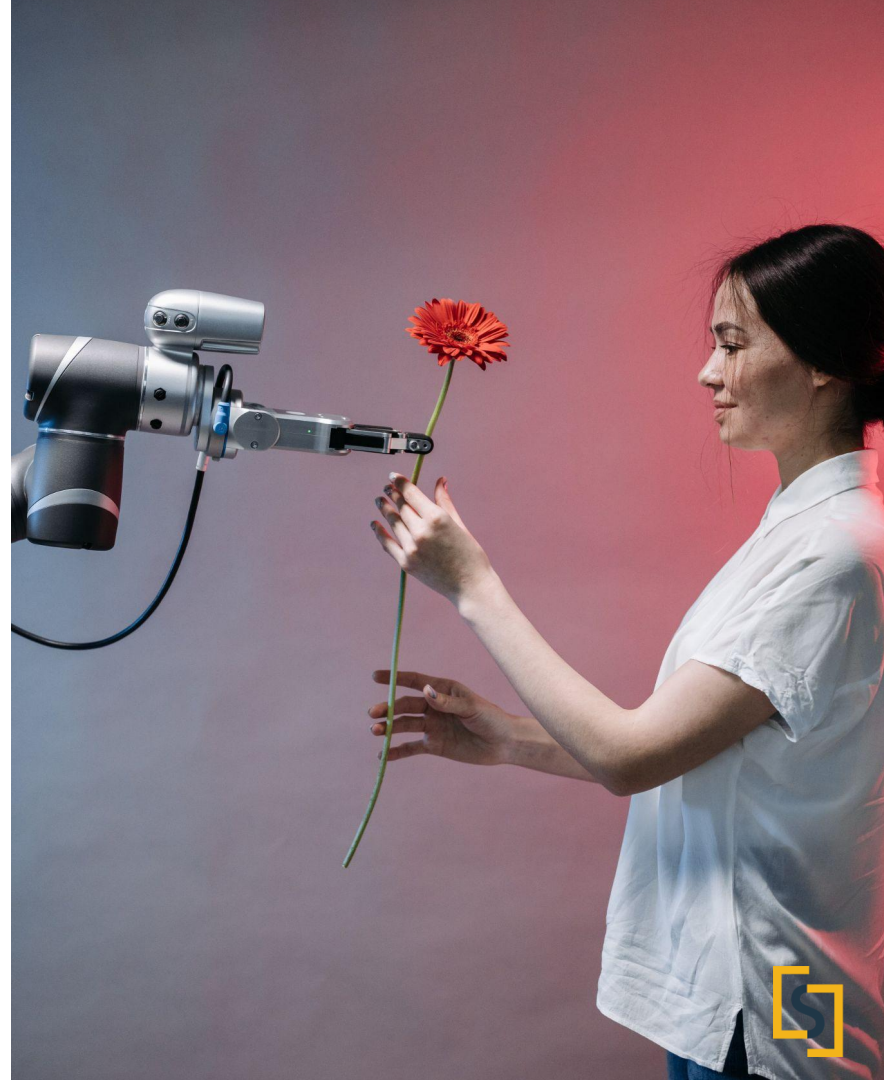

Are there ways AI can be applied to directly impact student sense of connection and belonging?

Recommended For You



[Join](#)

Student Parents

Student Parents
87 members
14 online

Libby S, Yesterday, 11:35 pm
My 2 year old has croup and my h town. I finally got my son to sleep at least 2 hours of homework. 🙄 Someone please let me that this is all worthwhile!!

❤️ 21

Becca K, Yesterday, 11:46 pm
Libby, you got this! Try my "Stop Freaking Out" playlist – it calms me down and keeps me going when I feel like giving up. We are here supporting you!



Connect with other parent-students and tackle challenges together. We're here to offer support and resources.

[Join Group](#)

 **ROSI** VIRTUAL ASSISTANT
8:46 AM

Hi Danielle! 🙌 In a recent post, you mentioned feeling isolated since you can only do school work at night. Many student parents face similar challenges. Would you like to join the Student Parents group for connection and support?

[Explore Group](#)



Are there ways that AI could improve interaction between students with diverse backgrounds and experiences?





How do you see
advancements in AI
impacting issues of equity
and access in education?



Thank You!



Dr. Tawnya Means

—
Assistant Dean for
Educational Innovation
and Chief Learning Officer



**Gies College
of Business**

UNIVERSITY OF ILLINOIS URBANA-CHAMPAIGN



Dr. Omid Fotuhi

—
Director of Learning
Innovation



OLC Session: Faculty Community + Belonging



LIVE SESSION

Empowering Faculty and Building a Support Ecosystem through Digital Communities

Fri. April 12th @ 1:30 PM
Aurora Ballroom Corridor Position 4

Featuring:

- **David Des Armier Jr.**, Instructional Designer at The University of Tennessee-Knoxville
- **Katy Kappler**, Co-Founder and CEO of InScribe



THE UNIVERSITY OF
TENNESSEE
KNOXVILLE

InScribe
inscribeapp.com

Meet InScribe
at OLC



Stay Connected!



Katy Kappler

Co-Founder and CEO

Katy@inscribeapp.com

(m) 303.746.1289

inscribeapp.com

Meet InScribe
at OLC

